

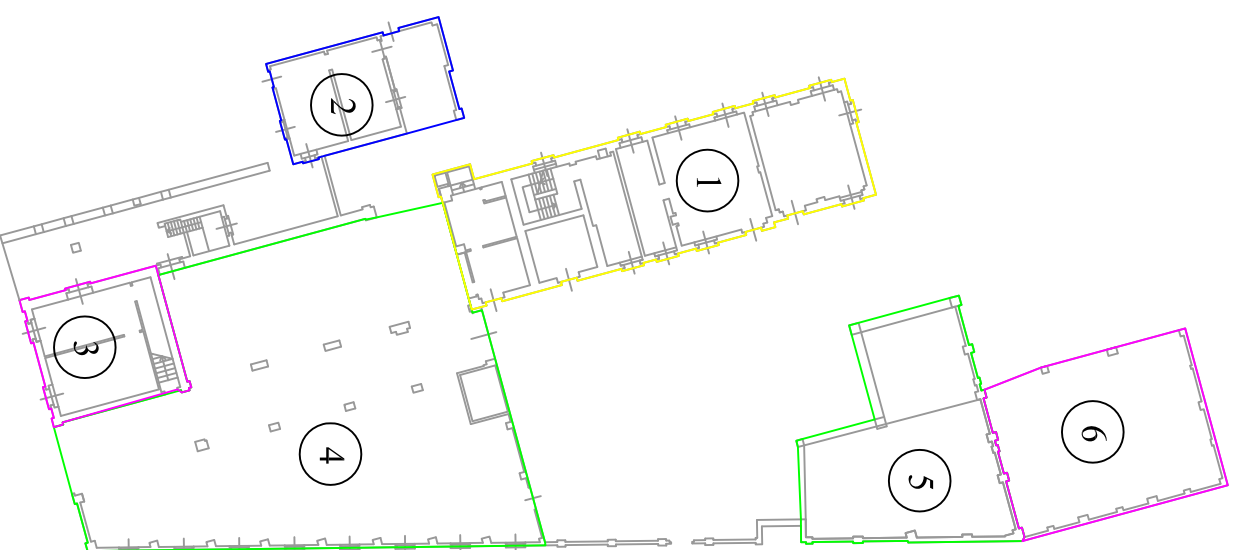

PIANO TERRA

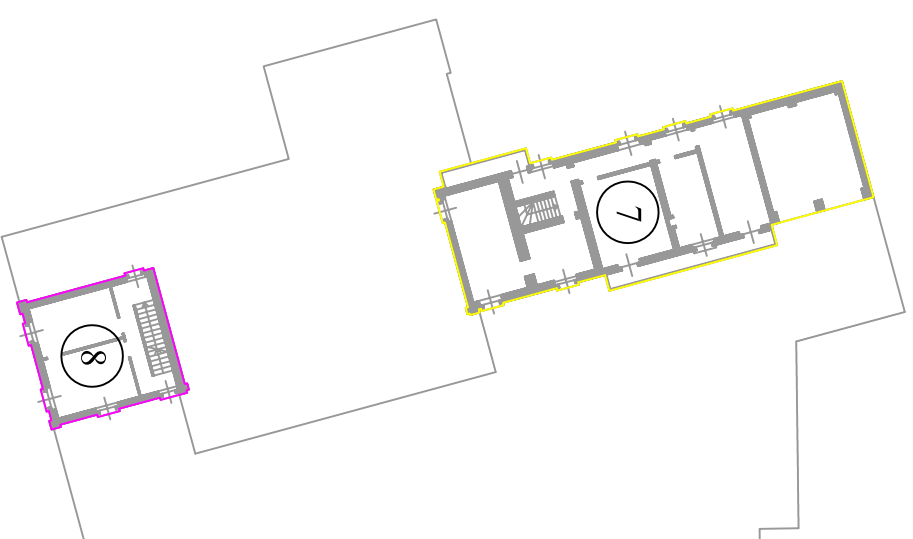

PIANO PRIMO



PIANO SECONDO

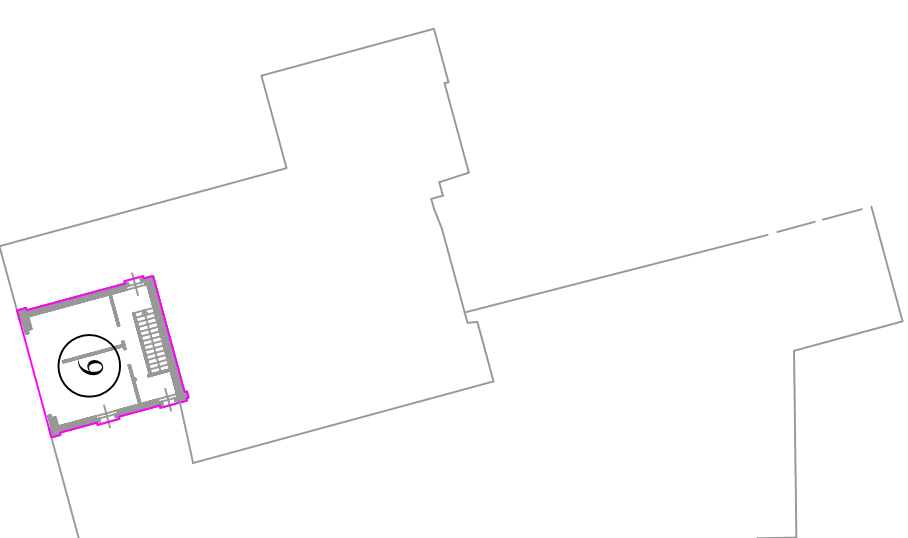

N	Denominazione corpi di fabbrica	Area	Altezza	Volume
1	Piano Terra	200,96	3,20	643,07
2	Piano Terra	69,66	3,20	222,91
3	Piano Terra	66,67	4,30	286,68
4	Piano Terra	444,45	5,40	2.400,03
5	Piano Terra	140,38	2,15	301,82
6	Piano Terra	129,70	4,50	583,65
7	Piano Primo	215,66	3,10	668,55
8	Piano Primo	67,75	3,10	210,025
9	Piano Secondo	68,26	3,00	204,78
	Totale	1.403,49		5.521,51